



Pursuant to Memorandum of Transfer No. 372133

Sid Sideek of Farina hamel Proprietor

is the proprietor of an estate in fee simple

subject nevertheless to such incumbrances liens and interests as are notified by memorial underwritten or endorsed hereon in
those SECTIONS of land situated in the Farina Town of COUNTY of not named -
No. 408 and 409 each containing one rood or thereabouts

and bounded as appears in the plan in the margin hereof
which said Sections are delineated in the public map of the said Town deposited in the office of the Surveyor-General.

In witness whereof I have hereunto signed my name and affixed my seal this twenty eighth day of September 1901

Signed the 28th day of September
1901 in the presence of A H. Salter

J. J. Heath
Dep Registrar-General.

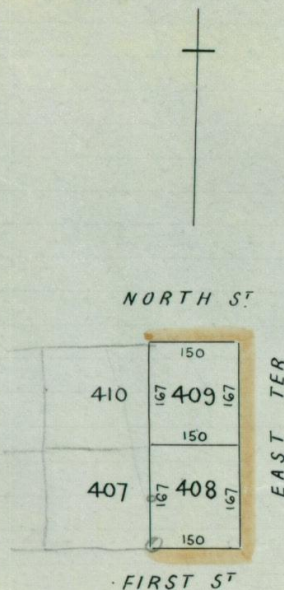

Transfer No. 432540 from
to Sid Sideek
John Germain Wills of
Farina mail contractor of an
estate in fee simple in the
within land Produced for
registration the 29 day of
January 1906 at 12.10pm
J. Blackwell Dep Reg Genl

Application No. 2250002 The
within land is now vested in
The Commonwealth of Australia
for an estate in fee simple
pursuant to The Real Property
(Commonwealth Titles) Act
1924-1953. Produced 1/12/1960
at 11.45 am. (C.P. not prod)
C. H. Nairn Dep Reg Genl
Cancelled as regards above
land and new C.P. issued.
Vol 2845 fol 93
W. J. Rogers Dep Reg Genl

Page No.

1. Name of the Institution

2. Address of the Institution

3. Date of the Report

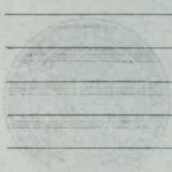

4. Name of the Officer

5. Description of the Institution

6. Details of the Institution

7. Details of the Institution

8. Details of the Institution

9. Details of the Institution

10. Details of the Institution

11. Details of the Institution

Page No.

1. Name of the Institution

2. Address of the Institution

3. Date of the Report

4. Name of the Officer

5. Description of the Institution

6. Details of the Institution

7. Details of the Institution

8. Details of the Institution

9. Details of the Institution

10. Details of the Institution

11. Details of the Institution