



- Pursuant to Memorandum of Transfer No. 1109073 registered on Vol. 533 Folio 182 -

B E T S Y H A R R I E T K I T E of Port Augusta Married Woman is

the proprietor of an estate in fee simple

GOV GAZETTE 5th APRIL 1978
L.T.O. DOCKET 3218/1979
22-8-1979

subject nevertheless to such encumbrances liens and interests as are notified by memorial underwritten or endorsed hereon in THAT PIECE of land situated in FARINA TOWN COUNTY not named being PORTION OF SECTION 288 and bounded as appears in the plan in the margin hereof and therein colored green WHICH said piece of land measures as well on the northerly side next other portion of the said Section as on the southerly side next Section 241 one chain and fifty links or thereabouts and as well on the easterly side next portion of Section 287 as on the westerly side next West Terrace eighty three and one half links or thereabouts and is more particularly delineated in the said plan

Which said Section s are delineated in the public map of the said Town deposited in the Lands and Survey Office at Adelaide.

In witness whereof I have hereunto signed my name and affixed my seal this sixth day of November 1930

Signed the 6th day of November 1930, in the presence of

Wg Minge

J. Dumas
Registrar-General.

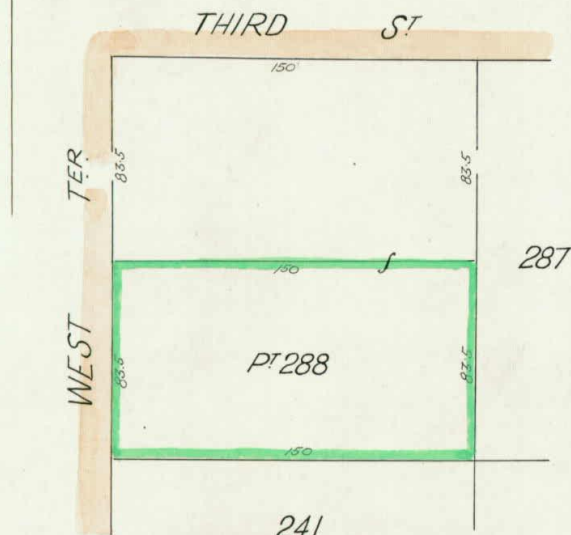

Dup C.T. requires amendment.

CANCELLED
CONVERTED TO A COMPUTERISED TITLE



RECEIVED

RECEIVED

RECEIVED

RECEIVED

RECEIVED

