

South Australia.

(CERTIFICATE OF TITLE.)



Register Book,
Vol. 2259 Folio 98

Pursuant to Application No. 28941

THE COMMONWEALTH OF AUSTRALIA is the proprietor of an estate in fee simple subject nevertheless to such encumbrances liens and interests as are notified by memorial underwritten or endorsed hereon in THOSE ALLOTMENTS of land situated in the TOWN OF FARINA OUT OF COUNTIES NOD. 393 and 394 and bounded appears in the plan in the margin hereof Which said Allotments are delineated in the Public Map of the said Town deposited in the Land Office at Adelaide

In witness whereof I have hereunto signed my name and affixed my seal this eight day of April 1953

Signed the 8th day of April 1953 in the presence of M. Love

Registrar-General.



T 2335-743

TRANSFER No. 2335743 to
Monty William John Slade of
Farina Station
OF THE WITHIN LAND. PRODUCED 22/4/1962 AT 11/1/53
R. London DEP. REG. GEN.

APPLICATION NO. 2671240 THE WITHIN land
IS TRANSMITTED TO Public Trustee
AS THE ADMINISTRATOR OF Monty William John Slade
WHO DIED 8.5.1965 INTESTATE VIDE LETTERS OF
ADMINISTRATION Order of Supreme Court DATED 1.10.1965
PRODUCED 21.10.1965 at 11.45 am
G. Hughes DEP. REG. GEN.

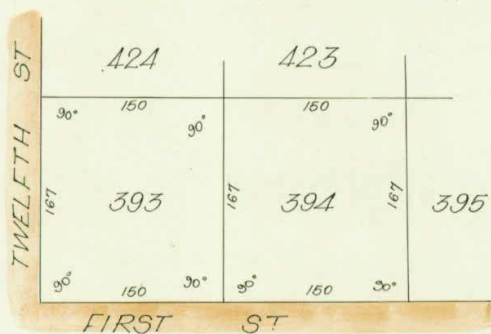

100 50 0 100 LKS.

TRANSFER No. 2726700 to Elizabeth
Harriet Mary Slade of Mt
Syndhurst Station via Lyndhurst
OF THE WITHIN LAND. PRODUCED 19 AT 11.55 am
20.5.66
G. Hughes DEP. REG. GEN.

